Gamification Models in Health and Nutrition Apps: Implications for Food Remedy

Prepared by: *Faisal Chowdhury*
Date: *29/08/2025*
Ticket: RE066

Table of Contents

1. Introduction

2. Gamification in Health and Nutrition Apps
   2.1 Points and Rewards
   2.2 Streaks and Consistency
   2.3 Challenges and Competitions
   2.4 Badges and Achievements
   2.5 Levels and Progression Systems

3. Comparative Analysis of Gamification Models

4. Visual Models and Diagrams
   4.1 Gamification Flow
   4.2 Food Remedy Alignment

5. Implications for Food Remedy's Brand and Retention Strategy

6. Conclusion

7. References

1. Introduction

Gamification has emerged as a powerful tool in the design of mobile health (mHealth) and nutrition applications. By applying game mechanics such as points, streaks, badges, and challenges, app developers aim to make otherwise mundane tasks—such as meal logging or hydration tracking—more engaging and sustainable. For a nutrition-focused platform like **Food Remedy**, gamification is not just a design trend but a potential pathway to **improving user retention, encouraging long-term dietary adherence, and aligning with values of inclusivity, education, and empowerment**.

This report examines the most common gamification models used in health and nutrition apps, evaluates their effectiveness for retention, and considers how these models can align with Food Remedy's brand.

2. Gamification in Health and Nutrition Apps

2.1 Points and Rewards

Points provide immediate feedback by quantifying user actions. In apps like *MyFitnessPal* and *Noom*, users earn points for logging meals or making "green" food choices. Research suggests that points boost **short-term engagement**(Cugelman, 2013), especially during onboarding. However, points can lose impact if they feel disconnected from meaningful progress. For Food Remedy, points should be tied to **nutritional milestones** (e.g., achieving a balanced plate score), rather than raw logging numbers.

2.2 Streaks and Consistency

Streaks are among the most effective tools for habit formation. Apps such as *Lose It!* and *Duolingo* employ streak systems to encourage daily logging. By leveraging **loss aversion psychology**, streaks significantly increase daily retention (Looyestyn et al., 2017). The drawback is "streak anxiety"—users may abandon the app after a broken streak. To align with Food Remedy's values, streaks should be designed with **grace days** (e.g., missing one day does not break the streak) and adapted to **cultural or religious cycles** such as Ramadan fasting or Hindu dietary periods.

2.3 Challenges and Competitions

Challenges provide time-bound goals such as "7-day sugar-free challenge" or "30-day hydration challenge." They can be individual or group-based. *WW (Weight Watchers)* and *Fitbit* use challenges to promote accountability and novelty. According to Sardi et al. (2017), challenges improve **medium-term retention** by preventing user fatigue. For Food Remedy, challenges should be **inclusive, community-driven, and themed around cultural practices** (e.g., "Plant-based week," "Mindful Eating Month"), reinforcing shared learning and community support rather than competition.

2.4 Badges and Achievements

Badges recognize milestones such as “Logged 100 meals” or “Hydration Hero.” Fitbit and Headspace have successfully used badges to reinforce progress. They provide **long-term motivation** by visualizing personal growth (Alahäivälä & Oinas-Kukkonen, 2016). Food Remedy can use **badges as educational symbols**—not just for frequency but for knowledge gained (e.g., “Balanced Plate Achiever,” “Cultural Cuisine Explorer”).

2.5 Levels and Progression Systems

Progression systems move users from beginner to advanced stages, often visualized as levels. Apps like *Habitica* and *Fitbit* use progression to frame health as a journey. Levels encourage sustained use by creating a **narrative of personal growth**. For Food Remedy, a tiered progression (e.g., “Mindful Beginner → Balanced Planner → Wellness Explorer”) would reinforce the brand’s **educational mission** while giving users a sense of achievement beyond points.

3. Comparative Analysis of Gamification Models

Model	Definition	Examples in Apps	Retention Impact	Fit with Food Remedy
Points & Rewards	Earn numerical rewards for actions.	MyFitnessPal, Noom	Boosts short-term engagement; may fade with time.	Moderate fit if tied to **nutritional meaning** rather than numbers.
Streaks	Track daily/ weekly engagement.	Lose It!, Duolingo	Strong for daily habit formation; risk of dropout if streak breaks.	Strong fit if designed with **flexibility and cultural cycles**.
Challenges	Time-bound tasks, solo or group.	WW, Fitbit	Improves medium-term retention; adds novelty.	Excellent fit with **community and inclusivity values**.
Badges	Recognition of milestones.	Fitbit, Headspace	Supports long-term motivation by reinforcing progress.	Strong fit if framed as **personal growth and education**.
Levels/ Progression	Users advance through stages.	Habitica, Fitbit	Builds long-term engagement through narrative.	Excellent fit: aligns with **Food Remedy’s mission of learning**.

4. Visual Models and Diagrams

4.1 Gamification Flow in Nutrition Apps

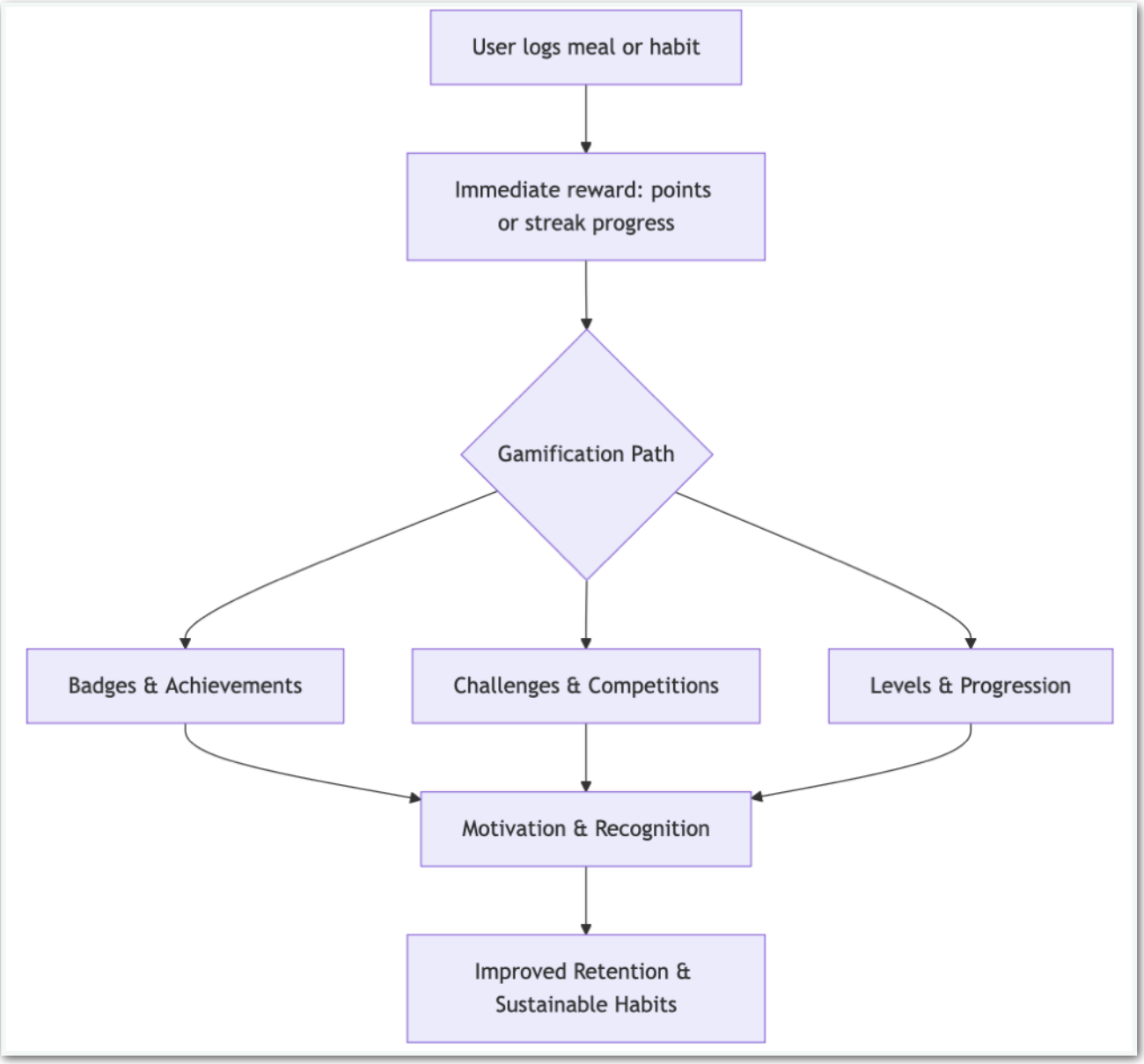

The Mermaid flowchart illustrates how gamification mechanisms interact within a typical nutrition app to build user engagement and improve long-term retention. The process begins when a user logs a meal or habit, which triggers an **immediate reward**, such as earning points or progressing on a streak counter. From this point, the app branches into different gamification pathways: **badges and achievements**, **challenges and competitions**, and **levels or progression systems**.

4.2 Food Remedy Alignment with Brand Values

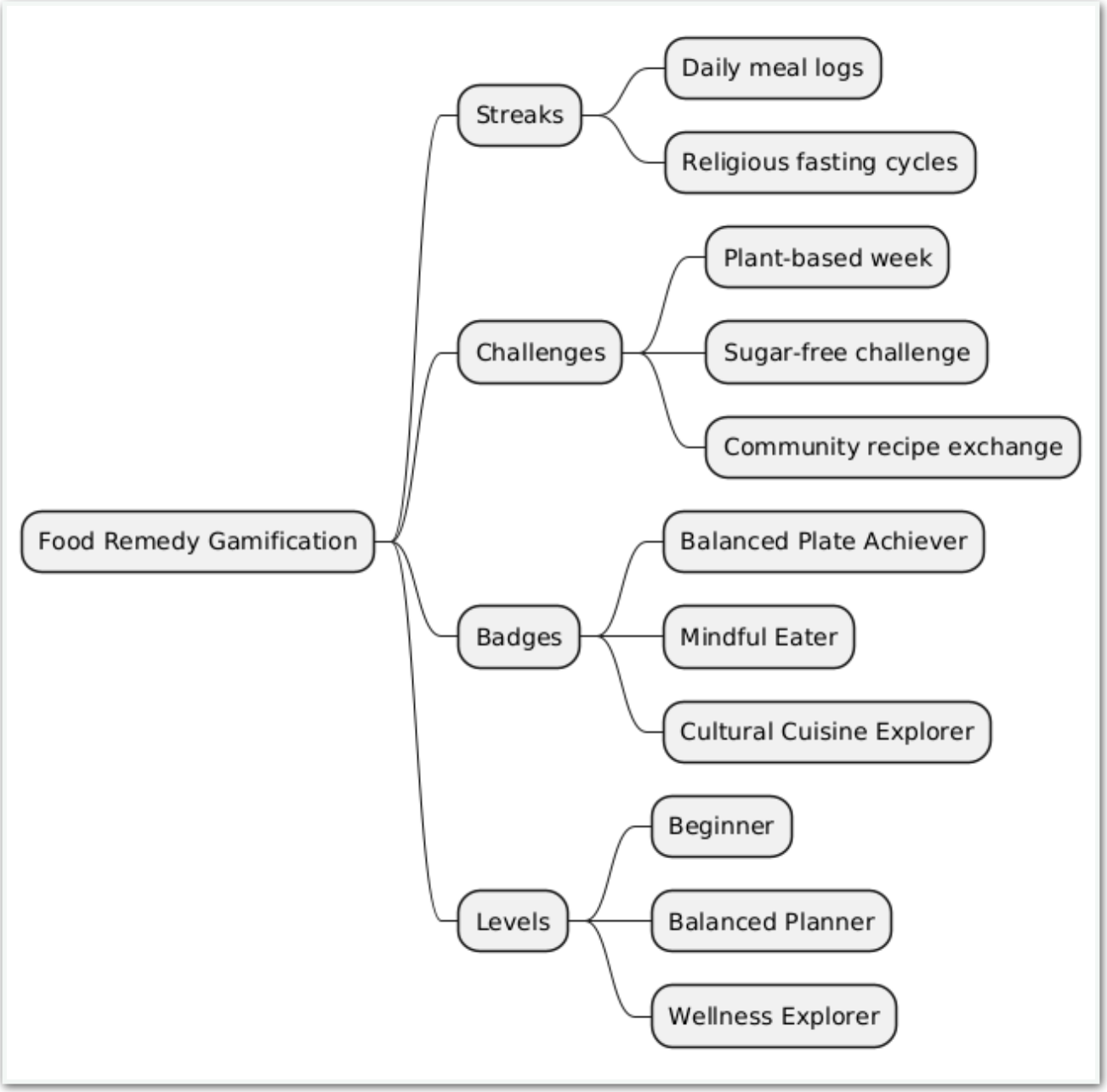

The PlantUML mindmap depicts how Food Remedy can apply gamification strategies in a way that reflects its **brand values of inclusivity, education, and empowerment**. At the core is **Food Remedy Gamification**, branching into four key areas: **Streaks, Challenges, Badges, and Levels**.

The **Streaks** branch emphasizes consistency, encouraging users to maintain daily meal logs while also respecting cultural and religious cycles such as Ramadan fasting or Hindu dietary practices. This positions streaks not only as habit-building tools but also as culturally sensitive features that foster inclusivity. The **Challenges** branch introduces community-driven activities such as plant-based weeks, sugar-free challenges, and recipe exchanges, designed to promote collective learning and a sense of belonging.

5. Implications for Food Remedy's Brand and Retention Strategy

The research highlights that not all gamification models are equally effective or equally aligned with Food Remedy's mission. While points can provide a useful onboarding tool, their long-term impact is limited unless tied to meaningful outcomes. In contrast, **streaks, challenges, badges, and progression systems** align strongly with Food Remedy's values of **habit-building, inclusivity, cultural integration, and empowerment through education**.

By emphasizing **progression journeys** and **culturally relevant challenges**, Food Remedy can differentiate itself from mainstream competitors like MyFitnessPal or Noom. Integrating **flexible streaks** and **badges focused on learning outcomes** will further strengthen user engagement without creating stress or exclusion.

6. Conclusion

Gamification has proven to be an effective strategy in health and nutrition apps for improving retention and encouraging sustained behavior change. For Food Remedy, the most promising approaches are **streaks (with flexibility), community challenges, educational badges, and progression systems**. These models reinforce Food Remedy's brand values and provide a framework for long-term user engagement. Points should be used sparingly and tied to meaningful milestones.

By embedding gamification into Food Remedy's design in a thoughtful and values-aligned way, the app can support users in achieving sustainable, inclusive, and empowering health outcomes.

7. References

- Alahäivälä, T., & Oinas-Kukkonen, H. (2016). Understanding persuasion contexts in health gamification: A systematic analysis of gamified health behavior change support systems literature. *International Journal of Medical Informatics, 96*, 62–70. https://doi.org/10.1016/j.ijmedinf.2016.02.006

- Cugelman, B. (2013). Gamification: What it is and why it matters to digital health behavior change developers. *JMIR Serious Games, 1*(1), e3. https://doi.org/10.2196/games.3139

- Looyestyn, J., Kernot, J., Boshoff, K., Ryan, J., Edney, S., & Maher, C. (2017). Does gamification increase engagement with online programs? A systematic review. *PLOS ONE, 12*(3), e0173403. https://doi.org/10.1371/journal.pone.0173403

- Sardi, L., Idri, A., & Fernández-Alemán, J. L. (2017). A systematic review of gamification in e-Health. *Journal of Biomedical Informatics, 71*, 31–48. https://doi.org/10.1016/j.jbi.2017.05.011

- Zuckerman, O., & Gal-Oz, A. (2014). Deconstructing gamification: Evaluating the effectiveness of continuous measurement, virtual rewards, and social comparison for promoting physical activity. *Personal and Ubiquitous Computing, 18*(7), 1705–1719. https://doi.org/10.1007/s00779-014-0783-2